

Appendix 4:

Maps of primary constraints

- Map1: Functional floodplain (Zone 3b)
- Map2: Statutory and non-statutory nature conservation designations
- Map3: Greenbelt Appraisal Areas

FUNCTIONAL FLOODPLAIN





Reproduced from the Ordnance Survey mapping with the permission of Her Majesty's Stationery Office © Crown Copyright. Unauthorised reproduction infringes Crown Copyright and may lead to prosecution or civil proceedings.

City of York Council. Licence No. 1000 20818

APPENDIX 4 - MAP 1

FUNCTIONAL FLOODPLAIN

-  City of York Boundary
-  Flood Zone 3b - Functional Floodplain

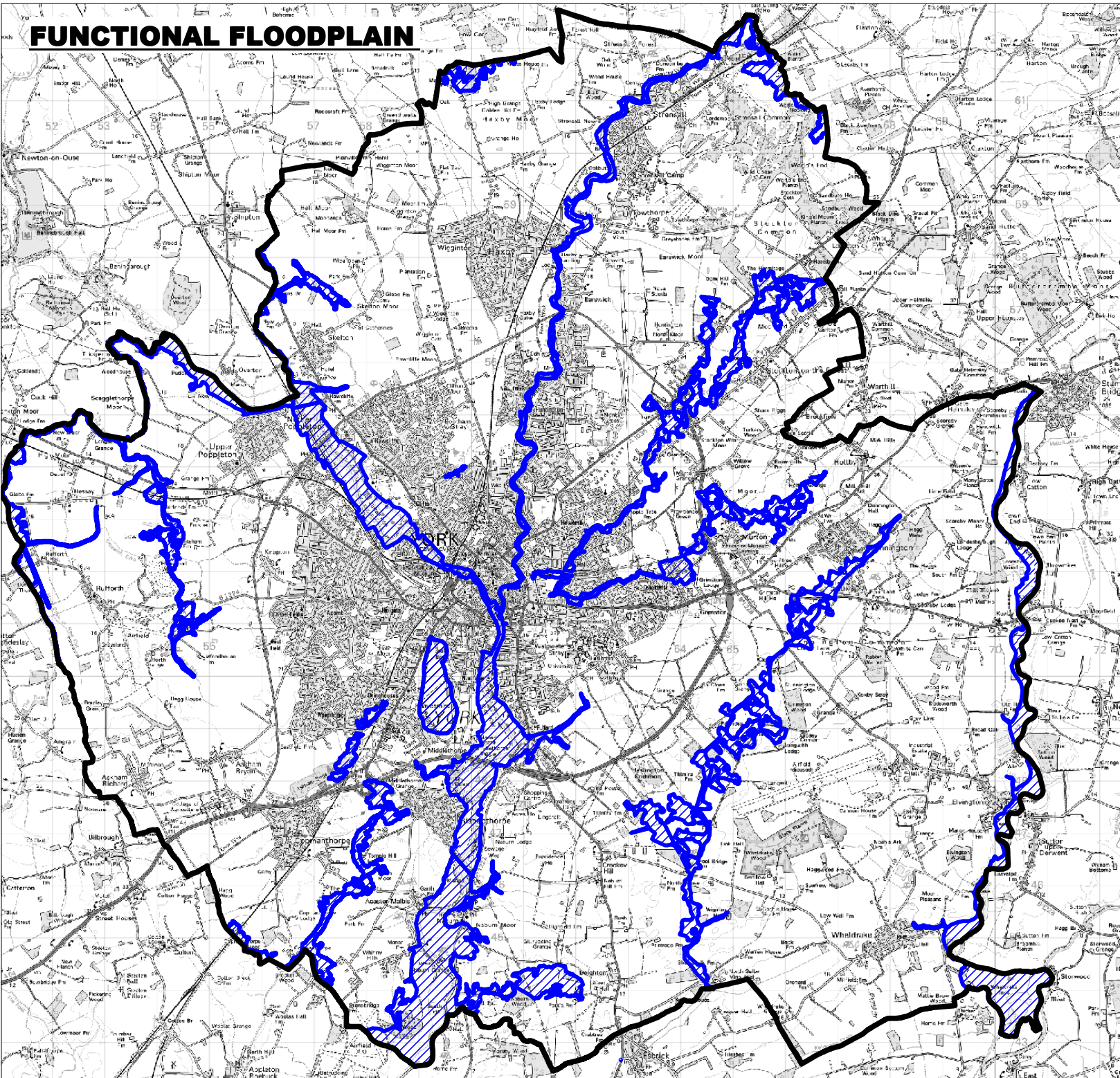

ENVIRONMENTAL DESIGNATIONS



Reproduced from the Ordnance Survey mapping with the permission of Her Majesty's Stationery Office © Crown Copyright. Unauthorised reproduction infringes Crown Copyright and may lead to prosecution or civil proceedings.

City of York Council. Licence No. 1000 20818

APPENDIX 4 - MAP 2 ENVIRONMENTAL DESIGNATIONS

-  City of York Boundary
-  None Statutory Nature Conservation Sites
-  Special Protection Area
-  Special Area of Conservation
-  Site of Special Scientific Interest
-  Ramsar Sites

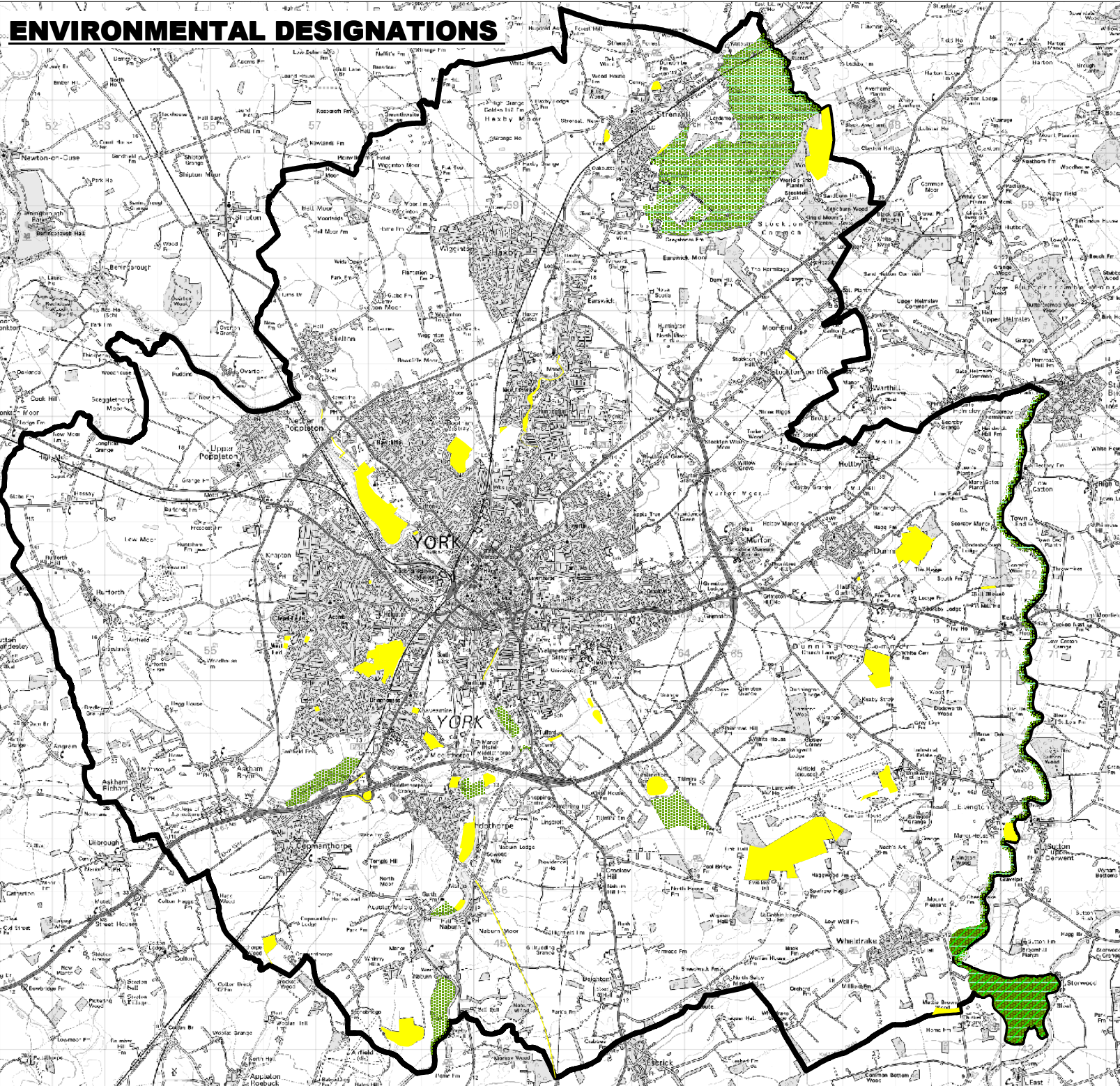

GREEN BELT APPRAISAL



Reproduced from the Ordnance Survey mapping with the permission of Her Majesty's Stationery Office © Crown Copyright. Unauthorised reproduction infringes Crown Copyright and may lead to prosecution or civil proceedings.

City of York Council. Licence No. 1000 20818

APPENDIX 4 - MAP 3 GREEN BELT APPRAISAL

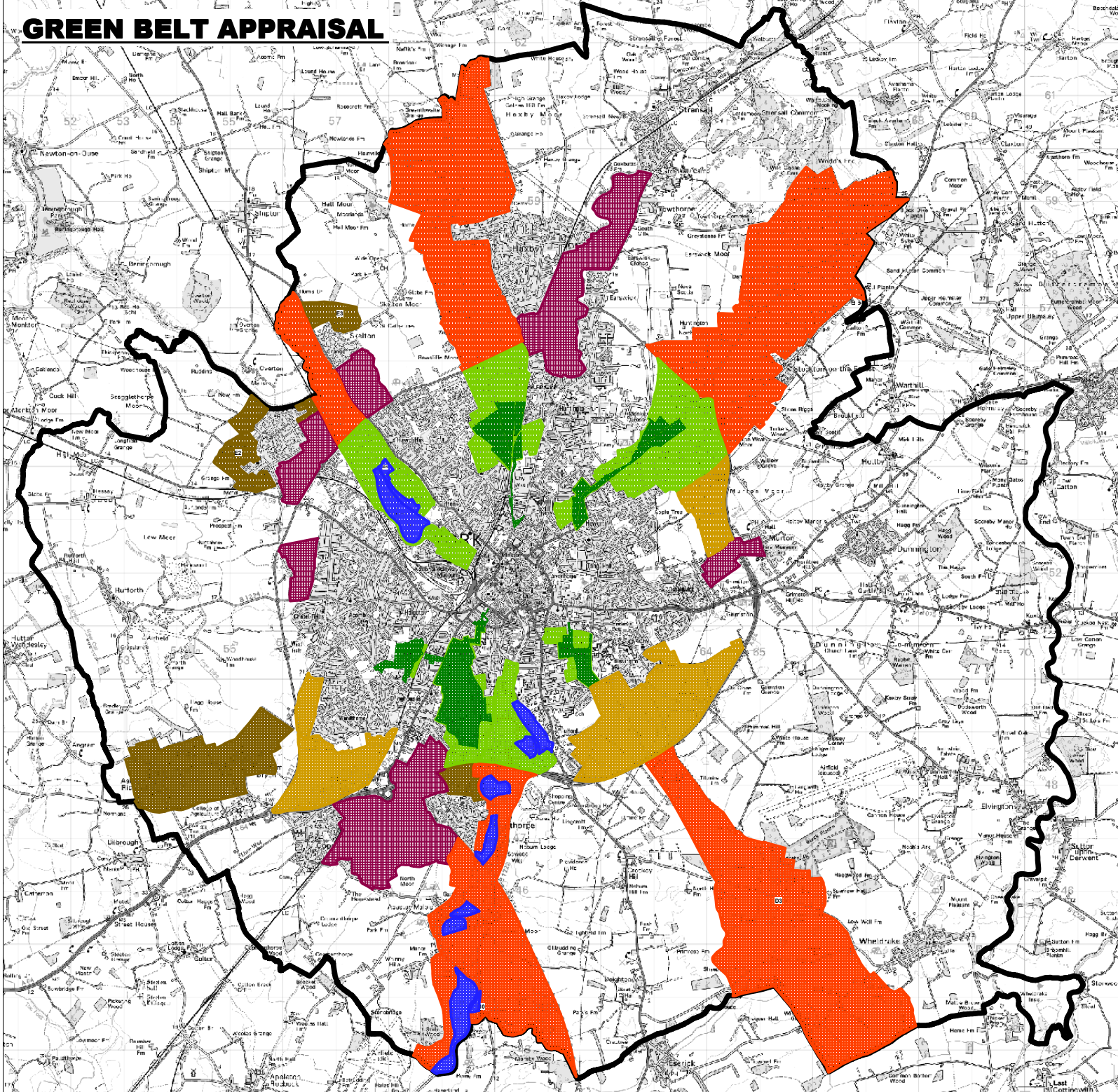

-  Areas Retaining the Rural Setting of York
-  Strays
-  River Corridor
-  Green Wedges
-  Extension of the Green Wedges
-  Areas Preventing Coalescence
-  Areas Preserving the Village Setting
-  City of York Boundary

